

4.1.1 infrastructure and physical facilities		
SR. NO.	CONTENT	PAGE NO.
1	COLLEGE PLANS	2
2	COLLEGE LOCATION IN GOOGLE MAPS	6
3	COLLEGE BUILDING PICTURES	7
4	HEALTH CENTRE	10
5	SECURITY OFFICE	11
6	CANTEEN	12
7	SPORTS GROUND	13
8	HOSTEL	14
9	BUILDING PICTURES	15
10	OPEN AIR THEATRE	18
11	CONFERENCE ROOM	19
12	COMPUTER LAB	20
13	LIBRARY	21
14	HOME SCIENCE LAB	22
15	LANGUAGE LAB	23
16	CENTRAL HALL	24
17	CLASSROOMS WITH GPS TAGS	25
18	AUDITORIUM	28
19	ADMINISTRATIVE OFFICE & CENTRAL ACCOUNT OFFICE	29
20	EXAMINATION CENTRE	30
21	INTERNET LAB	31
22	STAFF ROOM	33
23	EXAMINATION CENTRE	35
24	CAREER COUNSELING AND DEVELOPMENT CENTER	35
25	MUSEUM	35
26	P.G. CENTRE	36
27	NSS/NCC OFFICE	36

The floor plan shows a large central hall labeled "OPEN UP THEATRE". To the left of this hall are several rooms, some numbered 1 through 6. A "TOILET BLOCK" is located at the top left. To the right of the central hall are more rooms, some numbered 1 through 6, and a "TOILET". The plan also includes a "MAIN ENTRY" and a "DOUBLE DOOR". Stairs are indicated by sets of parallel lines.

**Österreichischer Fot. Verband**

SER. NO	DESCRIPTION	AREA	SQ. FT.	SQM.
1	PRINCIPAL'S OFFICE	400	37.17	
2	ADMIN OFFICE	800	59.78	
3	TRUST OFFICE	800	37.17	
4	STAFF COMMON ROOM	800	59.78	
5	HOME SCIENCE LAB-1	818	75.74	
6	HOME SCIENCE LAB-2 INSTRUMENTATION CENTRE	400	37.17	
7	S.Y.B.A.-2	400	37.17	
8	T.Y.B.COM	900	59.78	
9	HOME SCIENCE LAB-3	400	37.17	
10	P.Y.B.COM	1000	142.19	
11	S.Y.B.COM	900	83.84	
12	S.Y.B.A.-1	1188	110.50	
13	S.Y.B.A.-1	1570	145.84	
14	WATER ROOM	300	13.82	
15	GREEN ROOM	400	37.17	
16	ALUMNI ASSO.	400	37.17	
17	GREYWAVE	400	37.17	
18	REFRESHAL CELL	400	37.17	
19	EXTENSION EDU CENTRE	400	37.17	
20	GENTS STAFF ROOM	400	37.17	
21	LADIES STAFF ROOM	800	84.78	
22	N.S.S. ROOM	800	59.78	
23	SPORTS ROOM	800	59.78	
24	MUSIC CENTRE	900	59.78	
25	VISITOR ROOM	800	59.78	

*Fleah M. Vithal*  
ASHM ALANI

Arch. 6. 7. 10. 19. 27.  
Reg. 102. 28. 11. 1. 27.

**Dr. Bhojeshwar Plot, Porbandar**

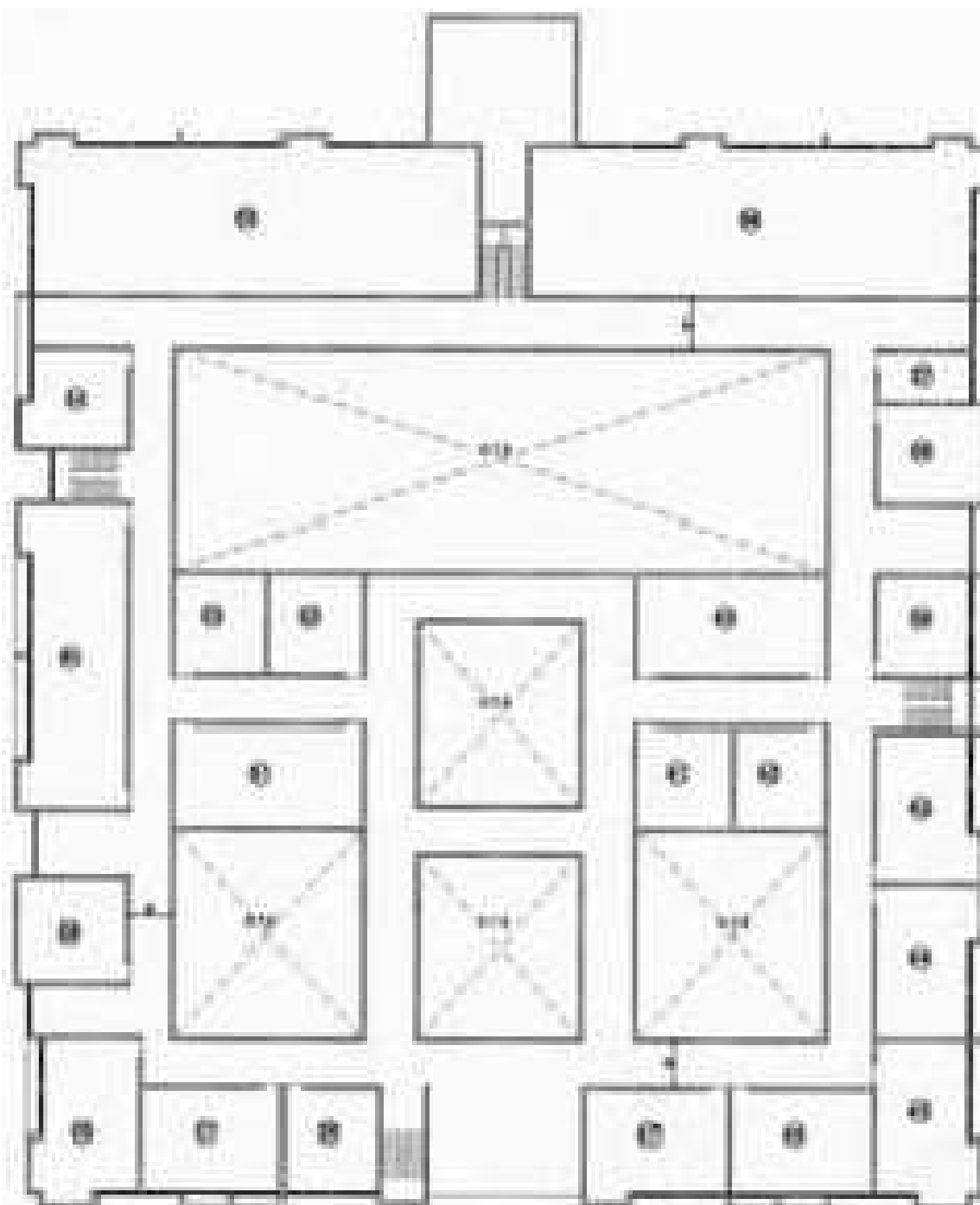

FIRST FLOOR PLAN

# **DR.V.R.GODHANIA MAHILA COLLEGE BUILDING**

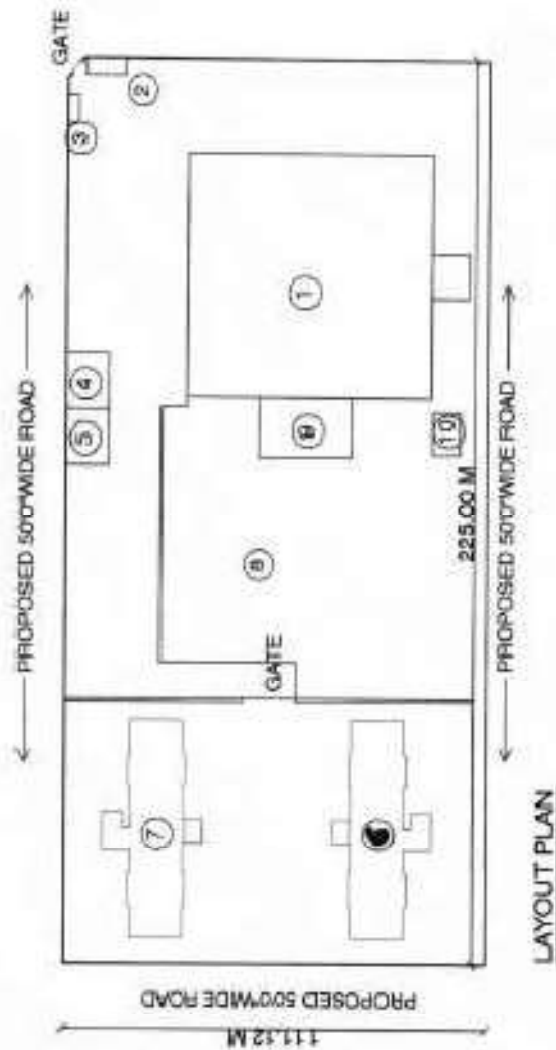

Sr NO.	DESCRIPTION	AREA
		SQ. FT. SQ. M.
1	COLLEGE BLDG.	43630 4082.71
2	HEALTH CENTRE	150 13.95
3	WOMEN'S REST ROOM	150 13.95
4	CANTEEN	250 23.23
5	GARAGE	250 23.23
6	COLLEGE HOSTEL	8930 830.00
7	BAKIPANCH HOSTEL	8930 830.00
8	PLAY GROUND	90500 8039.03
9	STAGE	2200 204.46
10	TOILET BLOCK	800 74.34

*Akash M. Vithalani*  
**AKASH M. VITHALANI**  
 (B. Arch.)  
 Architect, Interior Designer,  
 Reg. No. CA/2004/14027  
 Bhojeshwar Flat, Porbandar





Google Map showing college building, parking, grounds and hostels.





## Entrance



## **College Building**





## **Parking**



## Health Centre





## Security Office



## **Canteen**





## **Sports Ground**





## *Hostel*



**NEW CONSTRUCTION UNDER THE RUSA GRANT**





## **COLLEGE BUILDING MAIN ENTRANCE**







## **OPEN AIR THEATRE**



## **CONFERENCE ROOM**





## **COMPUTER LAB**





## **LIBRARY**





## **HOME SCIENCE LAB**



## **LANGUAGE LAB**



## **CENTRAL HALL**





## CLASSROOMS

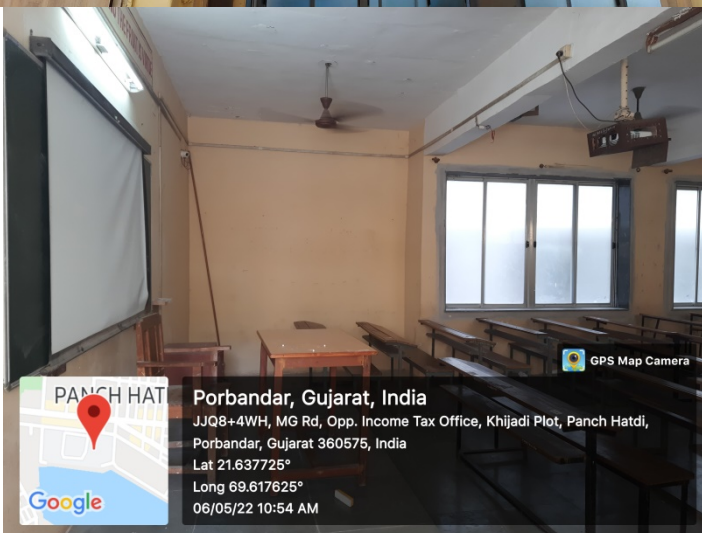
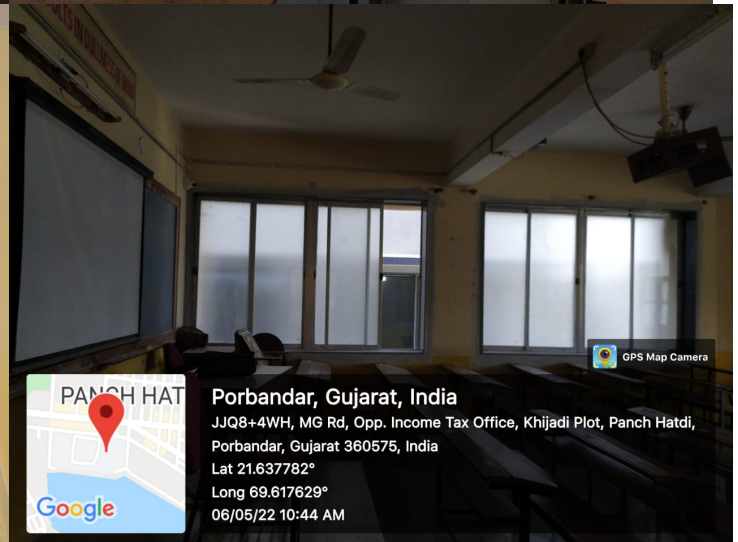



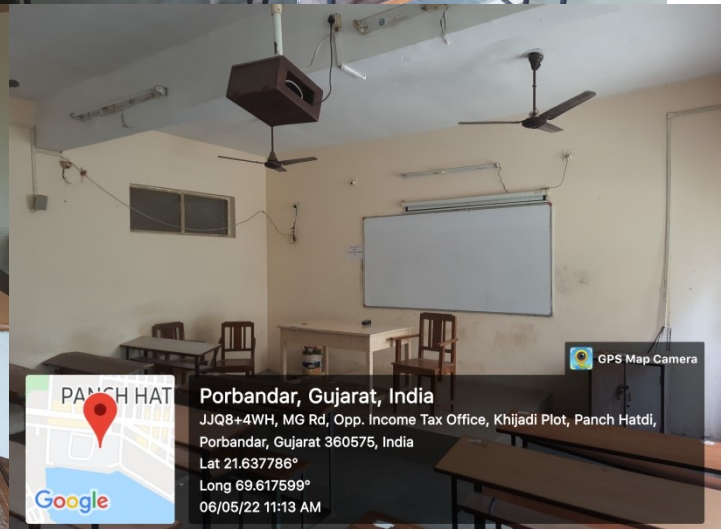
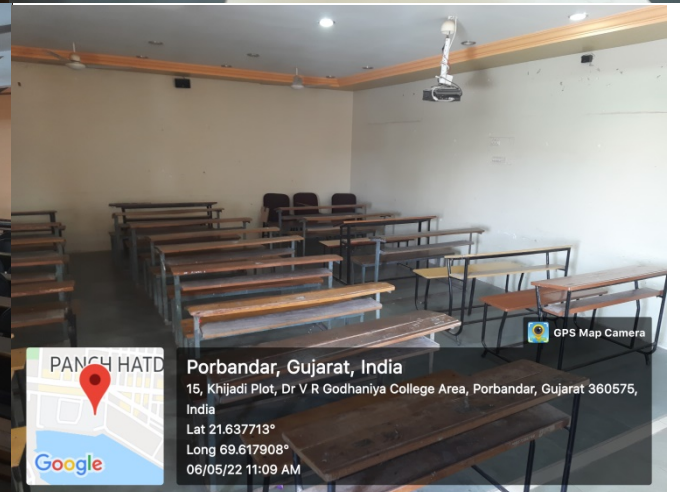
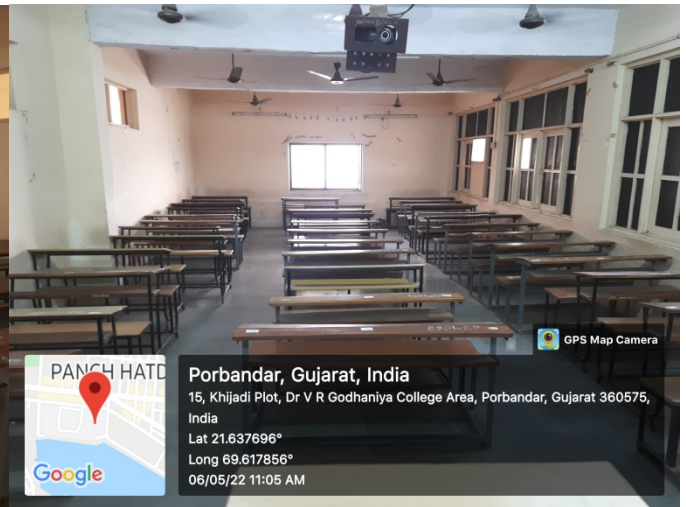
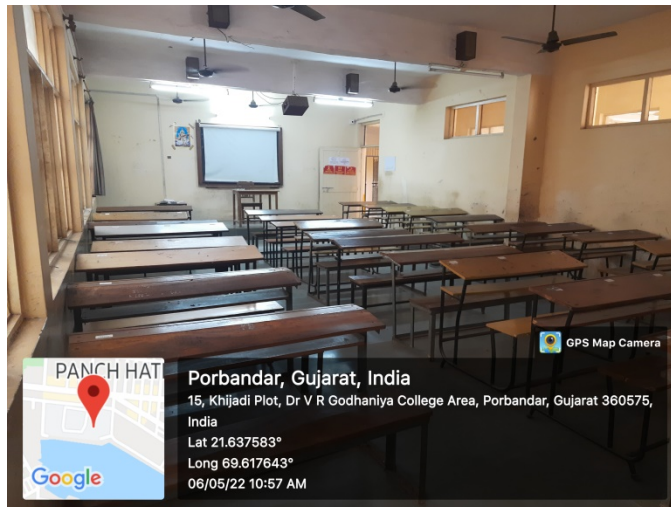



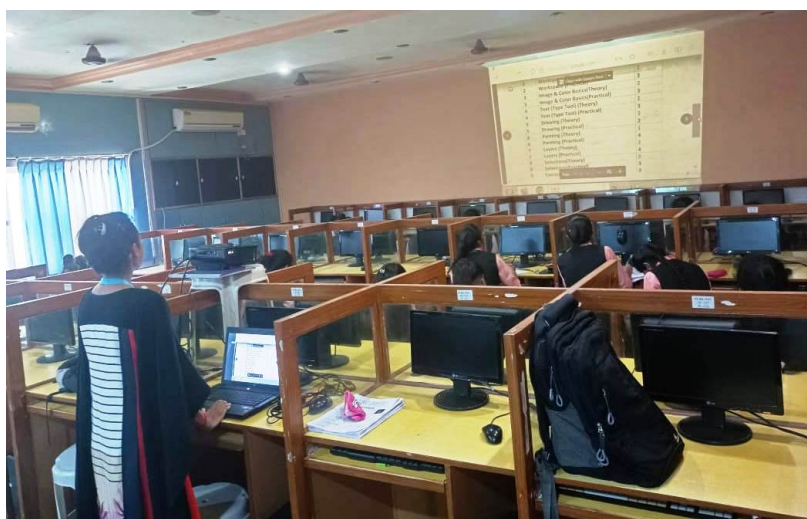
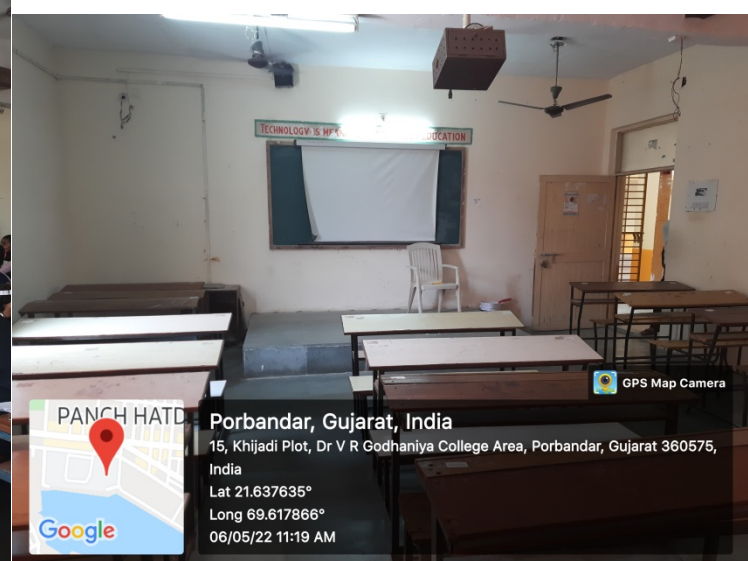



## Auditorium





## ADMINISTRATIVE OFFICE



## CENTRAL ACCOUNT OFFICE



## EXAMINATION CENTRE









**INTERNET LAB  
SECTION 2**

## LADIES STAFF ROOM



## GENTS STAFF ROOM





## CAREER COUNSELING AND DEVELOPMENT CENTRE



## Museum



## P.G. CENTRE



## NSS/ NCC OFFICE

